

PREMIER BUILDERS



Two Story Plans

CROWN MANOR SERIES

Come Home to Comfort and Quality



Lynford

Plan No. 500
2080 SQ. FT.

Perfect for the larger family, with large master bedroom featuring adjoining luxurious master bath and walk-in closet, three additional bedrooms, family room, and convenient laundry area.

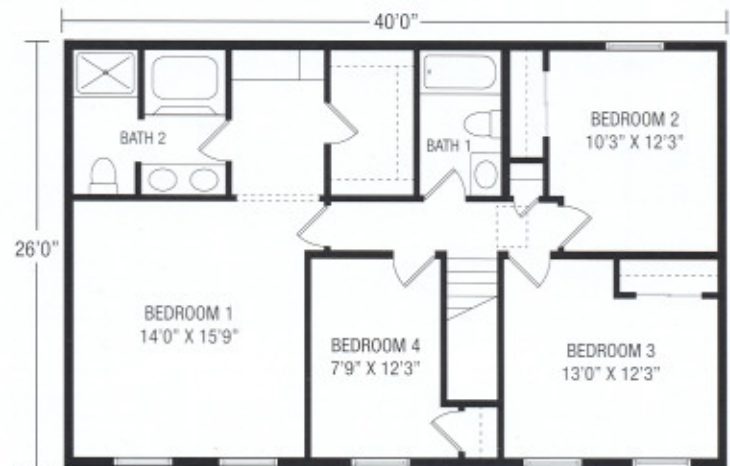
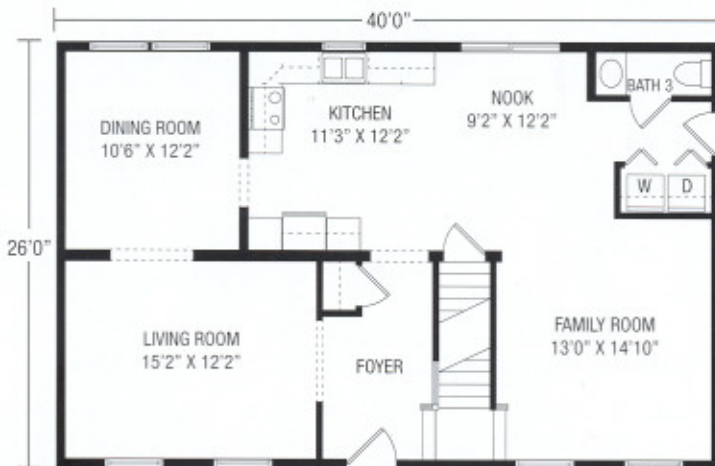

Stoneham

Plan No. 508
2080 SQ. FT.

Special features and space you'll love with expansive master bedroom suite with private bath and large walk-in closet, three additional bedrooms, one and one half baths, large family room, convenient first floor laundry room and mudroom.

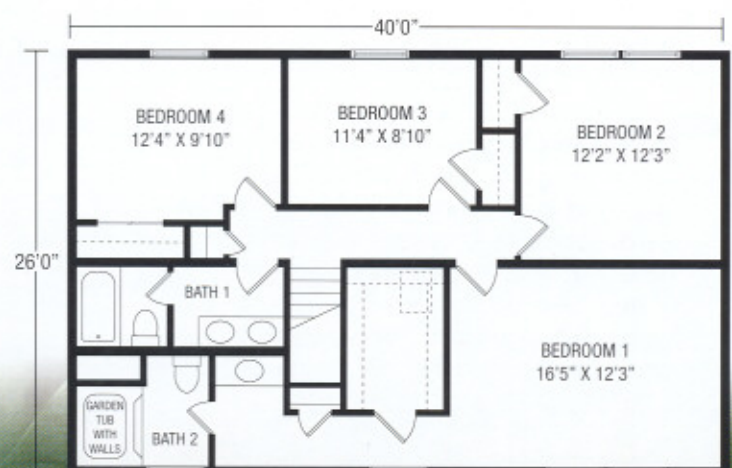
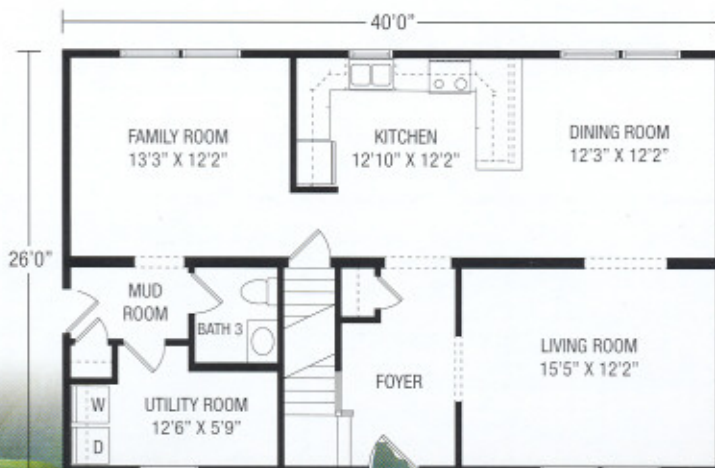

Clarkstown

Plan No. 532

1844 SQ. FT.

Comfort and convenience, with master bedroom suite and adjoining bath, kitchen with snack bar, combination laundry/half bath area and an impressive family room.

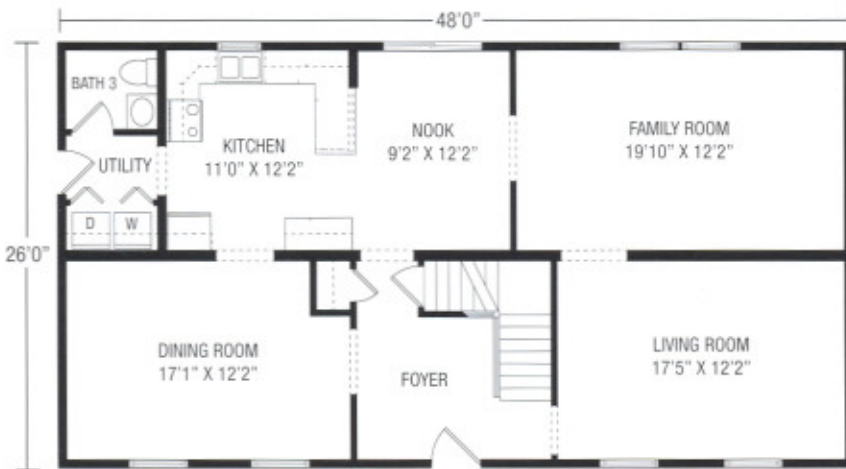
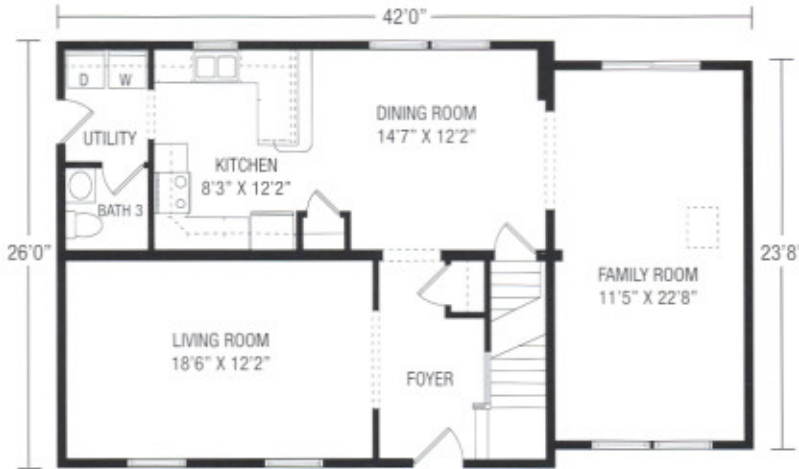

Clearfield



Plan No. 509

2496 SQ. FT.

A true "family" home with immense master bedroom with adjoining bath area that features his and her walk-in closets, three additional bedrooms, one and one half baths, beautiful open staircase, first floor laundry area, large kitchen and breakfast area and expansive family room.

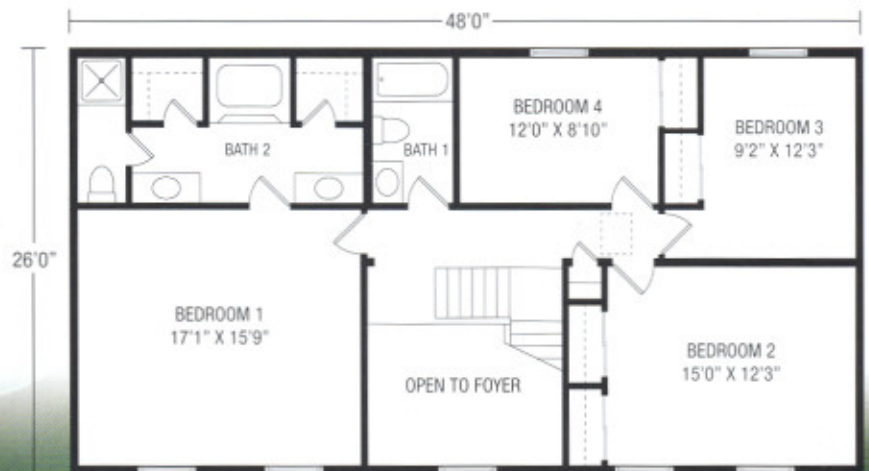

Bennington

Plan No. 511

2200 SQ. FT.

Elegant space for living and entertaining with grand master bedroom suite with large walk-in closet and private bath and three additional bedrooms. Featuring a spacious family room and a convenient nook off the kitchen.

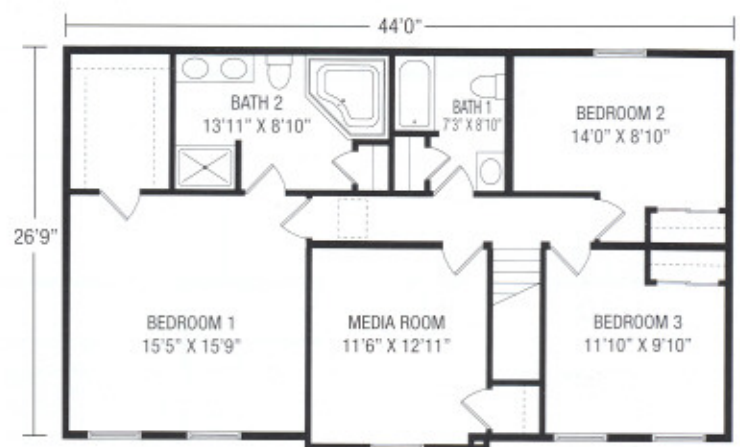
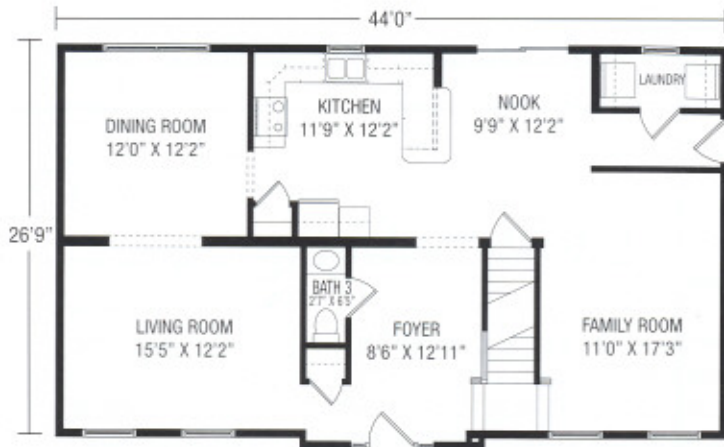
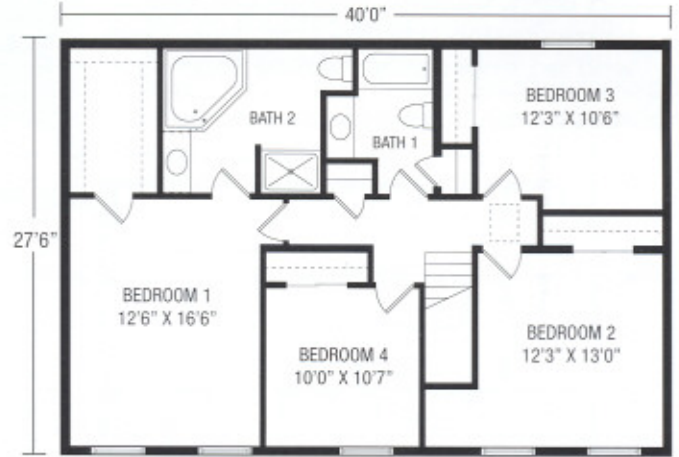
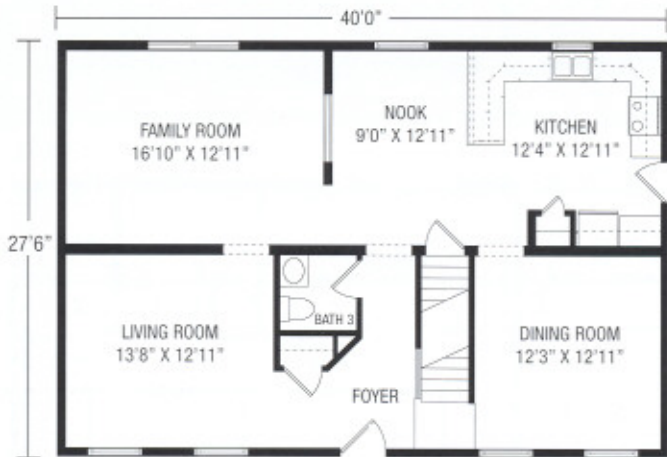

Hallstead

Plan No. 519

2288 SQ. FT.

The look of elegance, the luxury of your master bedroom suite and comfort can all be yours in this three-bedroom, two and one-half bath home which also features a large family room, spacious kitchen with snack bar, formal living room and dining room, plus a bonus media room.

Woodward

Plan No. 528

2150 SQ. FT.

The ultimate in luxurious convenience featuring an impressive master bedroom suite with his and her closets and lavish private bath, combination laundry/half bath area, kitchen with snack bar, and comfortable family room/nook area.



Projected front with 7/12 pitch dormer on 5/12 roof.



Hempstead II

Plan No. 514

2530 SQ. FT.

Space for the growing family, featuring master bedroom suite with private bath, three additional bedrooms, one and one half baths, spacious family room and large, sunny breakfast room.

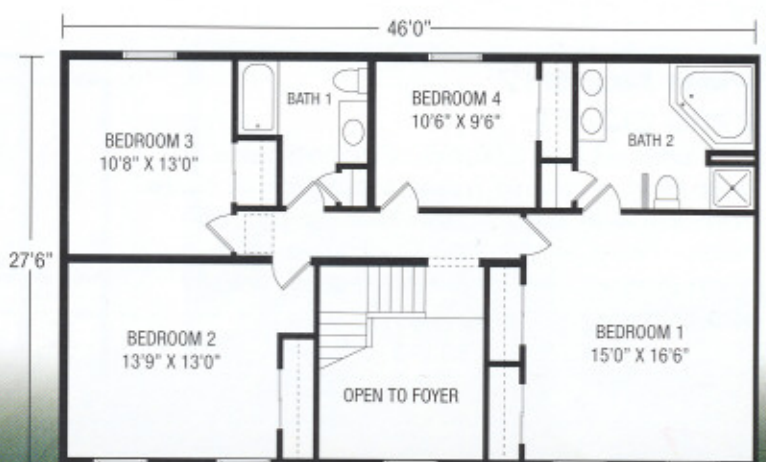
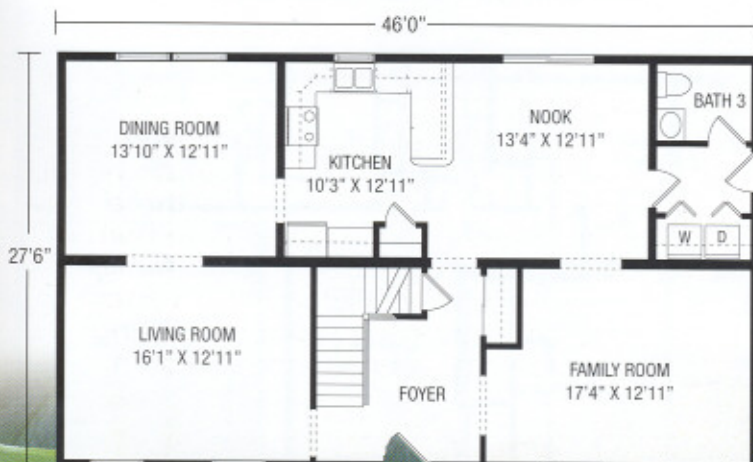

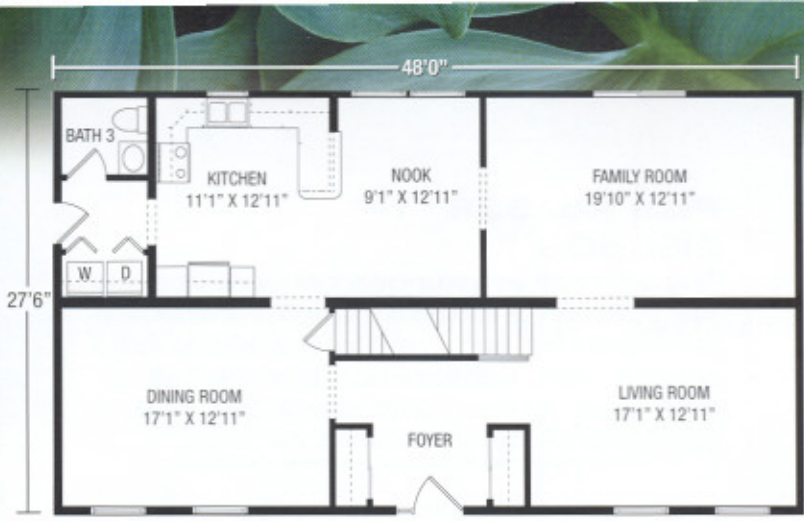

Covington

Plan No. 516
2640 SQ. FT.

Large family room, well appointed kitchen with snack bar and nook, a convenient laundry area, and grand master bedroom with private bath are the highlights of this home.

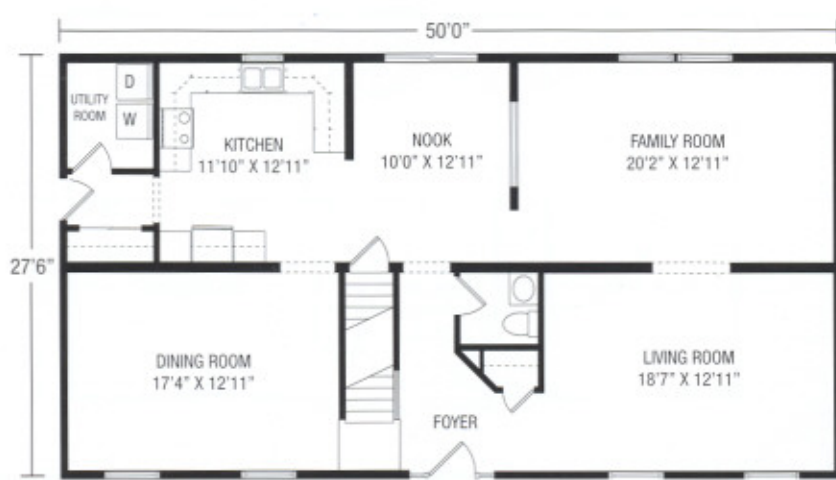
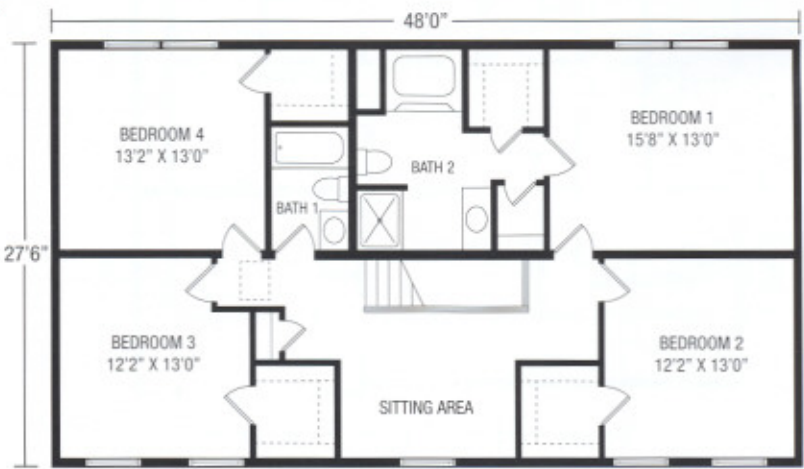

Dupont



Plan No. 517
2750 SQ. FT

The ultimate in luxurious convenience, featuring a grand master bedroom suite with walk-in closet and deluxe private bath, three additional spacious bedrooms, one and one half baths, family room and nook off kitchen.

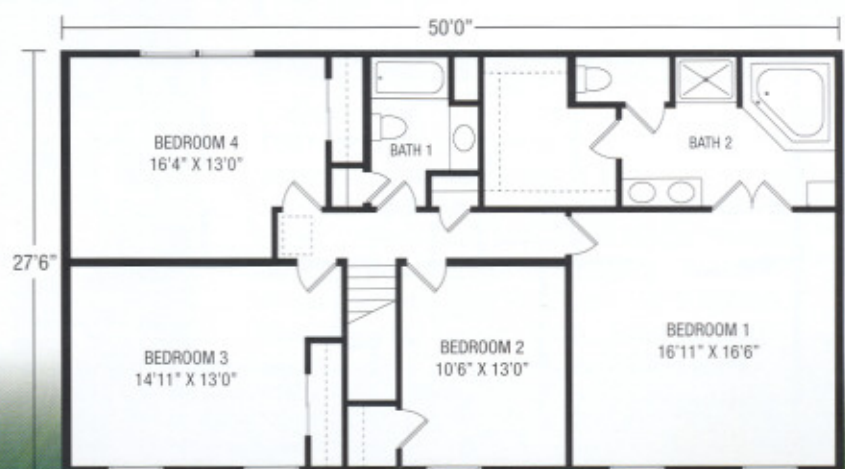



Madison

Plan No. 518

2860 SQ. FT.

So many facets make this home a gem, featuring a grand master bedroom suite with walk-in closet and luxurious private bath, elegant staircase open to foyer, family room, nook and convenient utility room.



Millbridge

Plan No. 538

2624 SQ. FT.

Featuring an elegant entrance foyer, this house makes an impressive statement. Includes a family room, nook, computer room, interesting kitchen appointments, spacious master bedroom suite with a private bath and his and her walk-in closets.

Projected Front with
7/12 Pitch Dormer on 5/12 Roof.

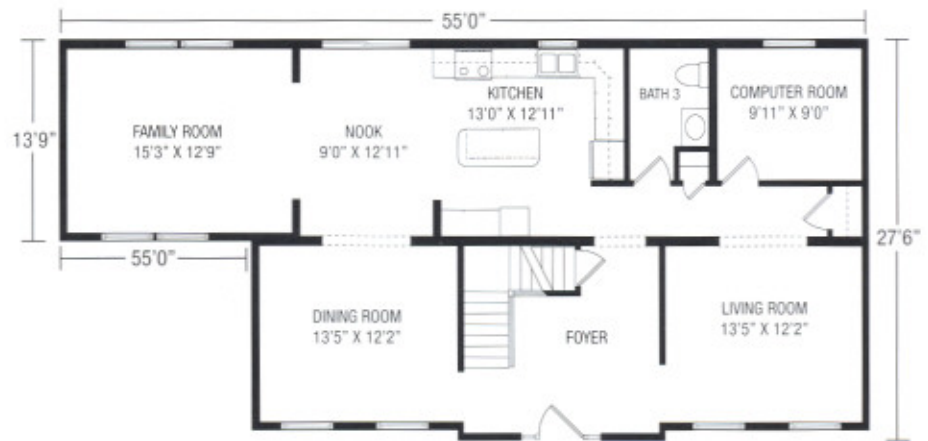

Crown Manor Series

Talmadge

Plan No. 540
2482 SQ. FT.

Classic style inside and out in this four-bedroom home which features a private master bedroom suite with walk-in closet, classic open stairway, roomy kitchen/nook/family room area, formal living room and dining room, laundry area and computer room.

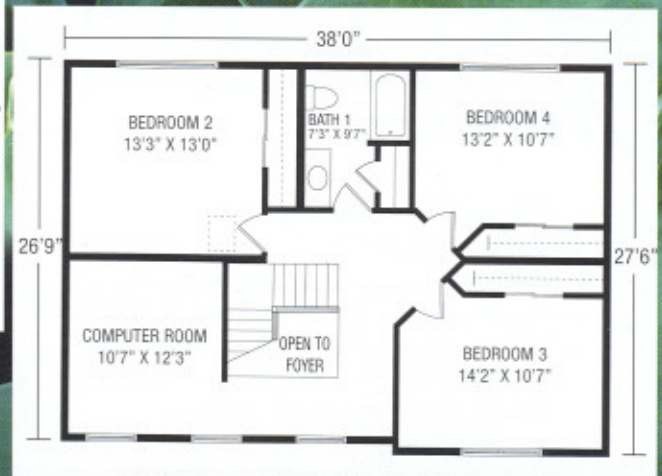
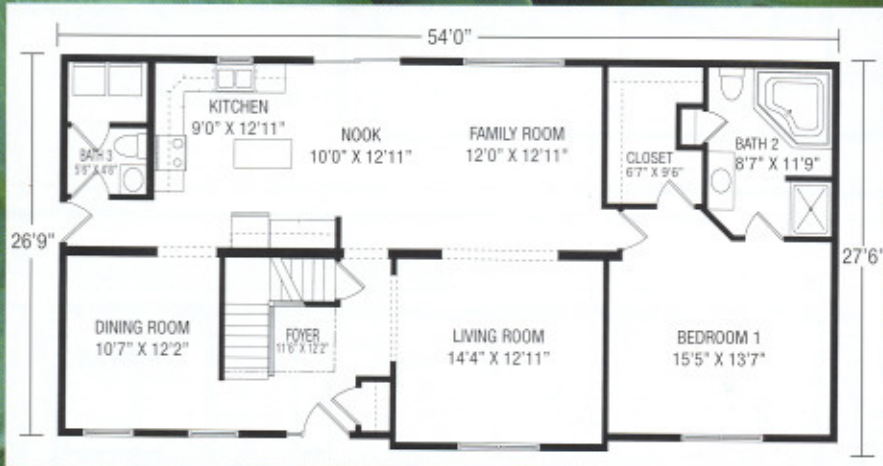

1567 PA Route 442 East
 Muncy, PA 17756

570-546-8915 • www.premier-builders.com



Due to our continuing program of Product Improvement, Plans, Specifications, Materials and prices are subject to change without notice.

The artist's rendering(s) shown may contain optional or suggested features.

0M HG 2/05

Your Builder/Developer:

THE BUILDER/DEVELOPER IS AN INDEPENDENT BUSINESSMAN, NOT AN AGENT OF PREMIER BUILDERS. From time to time, Builder/Developer may perform service work at the request of Premier Builders, but in doing so Builder/Developer is still an independent contractor and is alone responsible for the quality of his work. PREMIER BUILDERS SHALL HAVE NO RESPONSIBILITY OR LIABILITY FOR ANY ACT OR OMISSION OF BUILDER/DEVELOPER OR ANY MATERIAL PROVIDED BY BUILDER/DEVELOPER, UNDER ANY CIRCUMSTANCES.